

TOPO PLAN  
SCALE: NOT TO SCALE

Planning Permit No. C/PP/64/K/132  
**APPROVED**  
 SUBJECT TO THE CONDITIONS IN THIS OFFICE LETTER.  
 No. 2/3619/92 Date 6-9-92  
 FOR MEMBER SECRETARY  
 MADRAS METROPOLITAN DEVELOPMENT AUTHORITY  
 MADRAS - 600 008.

VACANT LAND - MANGO / COCONUT GARDEN

THIS LINE INDICATES ONLY WHERE MANGO GARDEN ENDS - NOT A SUB DIVISION LINE

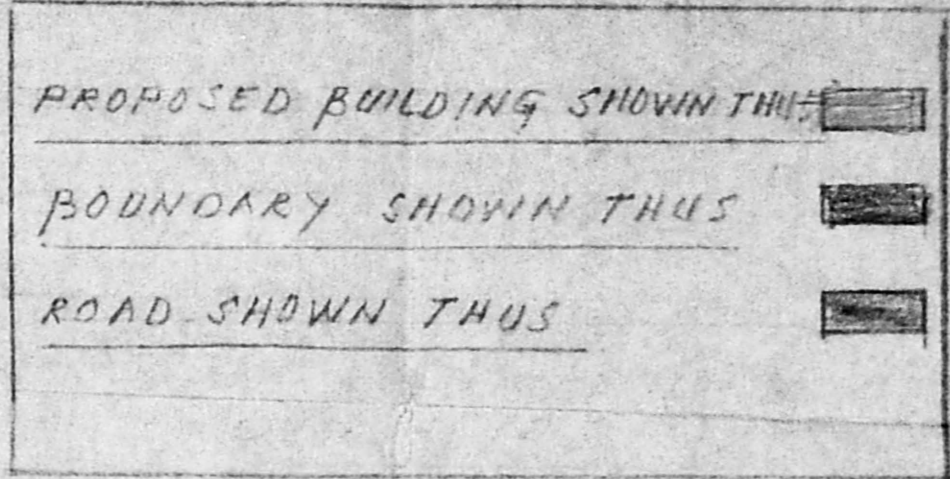
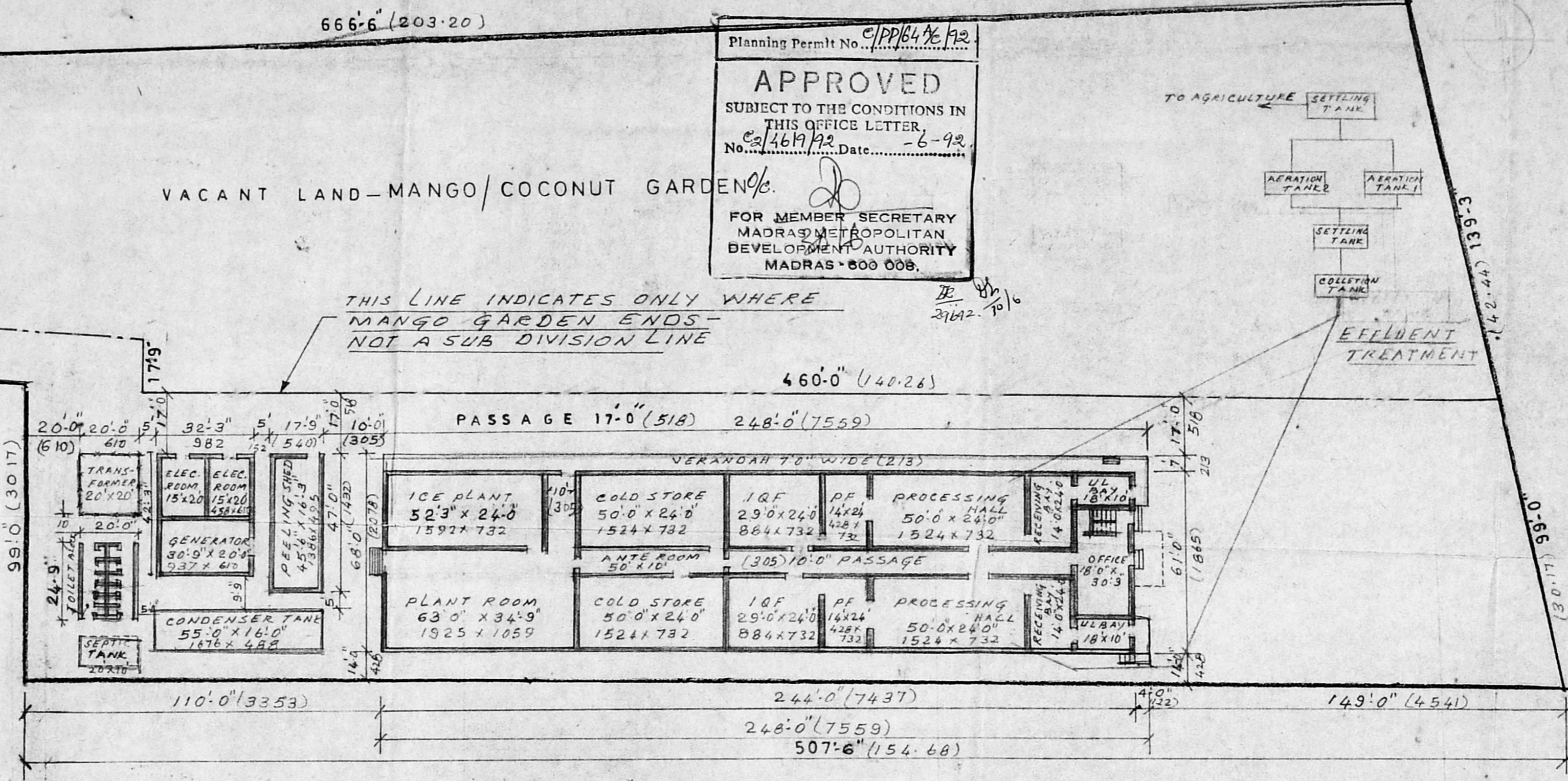

FOR KALYANEE MARINE

PARTNER

Lsd I 58/92-93

ENGINEER

CONSULTANT:  
 D. GOPALAKRISHNAN B.Sc (Engg) MIE FIV  
 CHARTERED ENGINEER

PLAN SHOWING THE PROPOSED CONSTRUCTION OF COLD STORAGE & PROCESSING HALL FOR M/S KALYANEE MARINE AT DOOR NO. 13, S. NO. 478/2 PC, OLD MAHABALIPURAM ROAD, SHOLINGA NALLUR VILLAGE, CHENGAI MER DIST.

**GENERAL LAYOUT, TOPO PLAN & ELEVATION OF MAIN BUILDING.**  
 (Southern side)

SCALE 1" = 33'0"      DATE: 10-11-91

ELEVATION OF MAIN BUILDING (SOUTHERN SIDE)

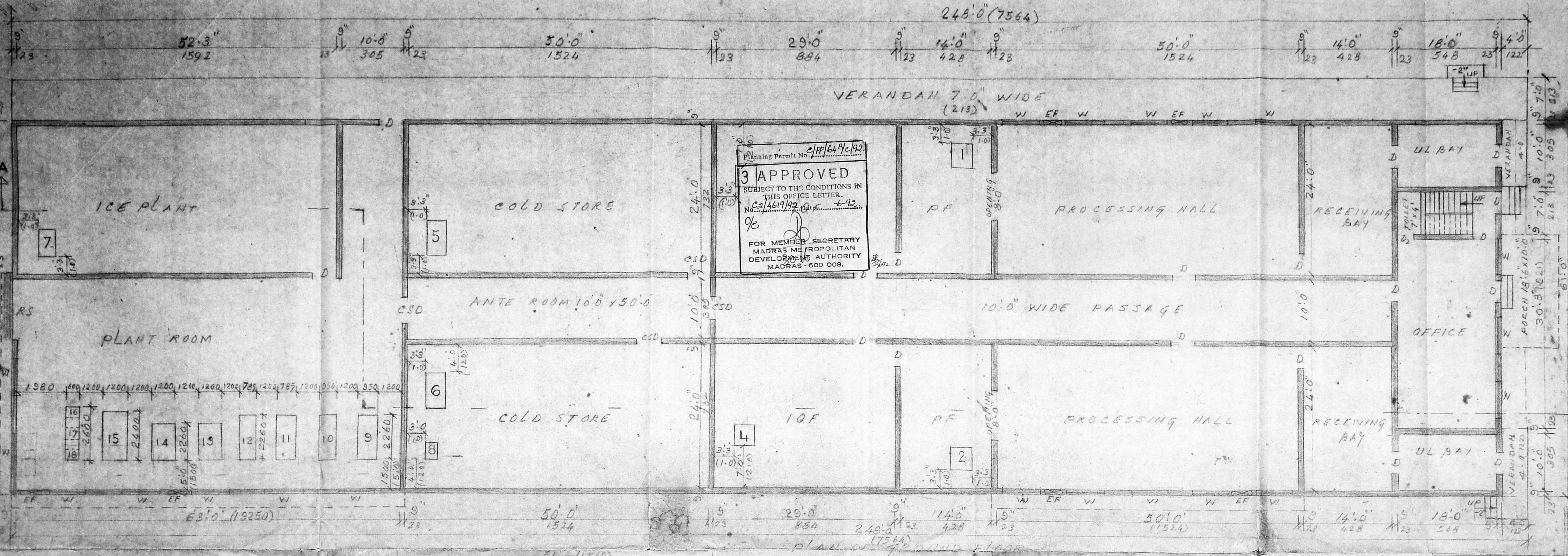

3 APPROVED  
 SUBJECT TO THE CONDITIONS IN THIS OFFICE LETTER.  
 No. 4619/92 Date: 6.12.92  
 FOR MEMBER SECRETARY  
 MADRAS METROPOLITAN  
 DEVELOPMENT AUTHORITY  
 MADRAS - 600 008.

SCHEDULE OF JOINERY

TYPE	DESCRIPTION	SIZE	QTY
D	DOOR	4'0" x 7'0"	122 x 213
D1	"	3'6" x 7'0"	106 x 213
D2	"	2'0" x 7'0"	75 x 213
CSD	COLD STORE DOOR	4'0" x 7'0"	122 x 244
W	WINDOW	6'0" x 7'0"	183 x 244
W1	"	5'0" x 4'0"	152 x 122
EF	EXHAUST FAN		

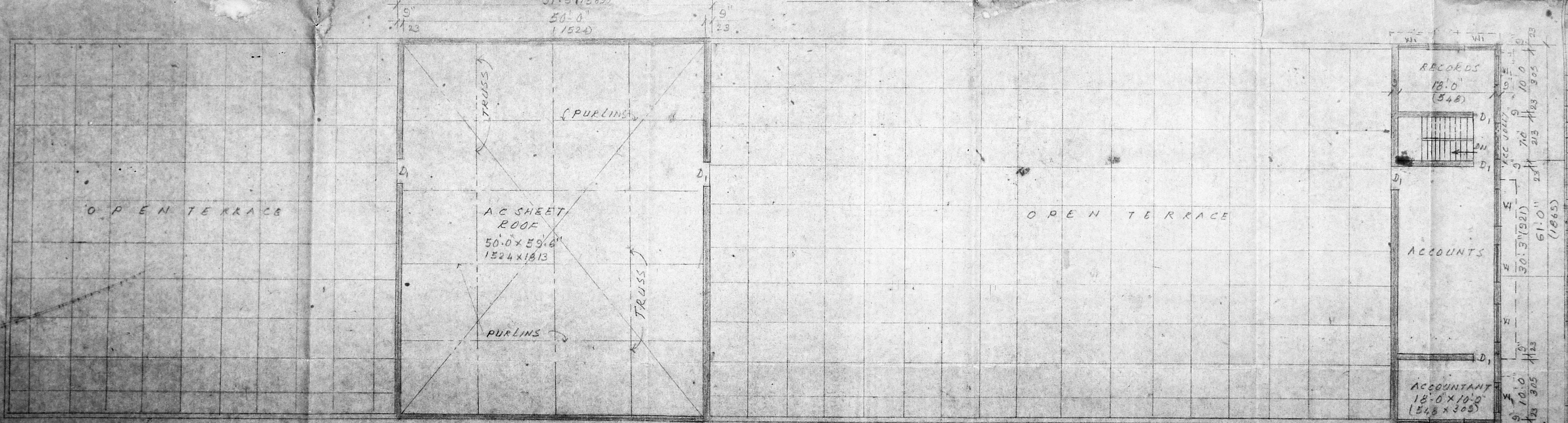
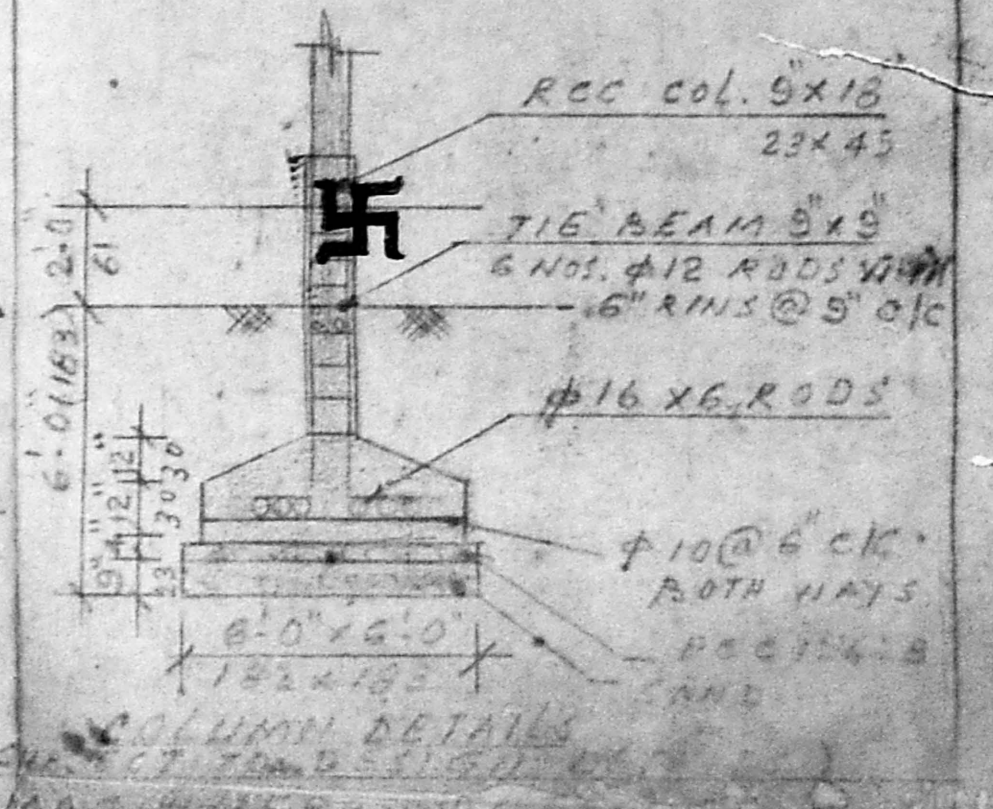

1	ICE PLANT	7.5
2	HYDRAULIC MOTOR	7.5
3	IQF-I BLOWER	7.5
4	IQF-II BLOWER	7.5
5	COLD STORAGE MOTOR	5.0
6	"	5.0
7	ICE PLANT AGITATOR	5.0
8	WELL WATER FRESH	5.0
9	IQF-I COMPRESSOR KC31	75.0
10	IQF-II "	75.0
11	PLATE FREEZER I KC21	60.0
12	" II KC21	60.0
13	COLD STORAGE I COMPRESSOR 5x5	25.0
14	" 5x5	25.0
15	ICE PLANT COMPRESSOR 7x7	60.0
16	PUMP	10.0
17	PUMP	10.0
18	PUMP	10.0
19	DEFROST	3.0
20	EFFLUENT TREATMET	10.0
TOTAL		461.0

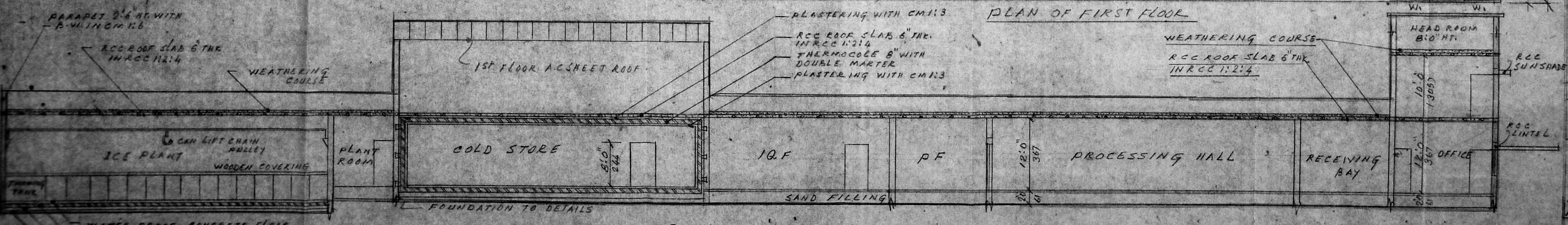

FOR KALYANEE MARINE  
 Partner  
 D. Gopal  
 LSc I 58/92-93  
 ENGINEER  
 CONSULTANT  
 D. GOPALARISHNAN B.Sc. (CIVIL)  
 CHARTERED ENGINEER, M.I.E.T.V.  
 PLAN SHOWING THE PROPOSED CONTN.  
 OF COLD STORAGE & PROCESSING HALL  
 FOR M/S KALYANEE MARINE AT  
 DOOR NO. 13, S. NO. 478/2A, OLD MAMALIPURAM  
 ROAD, SHALINGA NALLUR VILLAGE, CHENNAI 600 027.  
 DETAILED PLAN OF MAIN  
 BUILDING & MACHINERY LAYOUT  
 AND H.P. DETAILS  
 SCALE: 1/8" = 1'-0" DATE: 6.11.91

PROPOSED BUILDING SHOWN THUS  
 BOUNDARY SHOWN THUS  
 ROAD SHOWN THUS

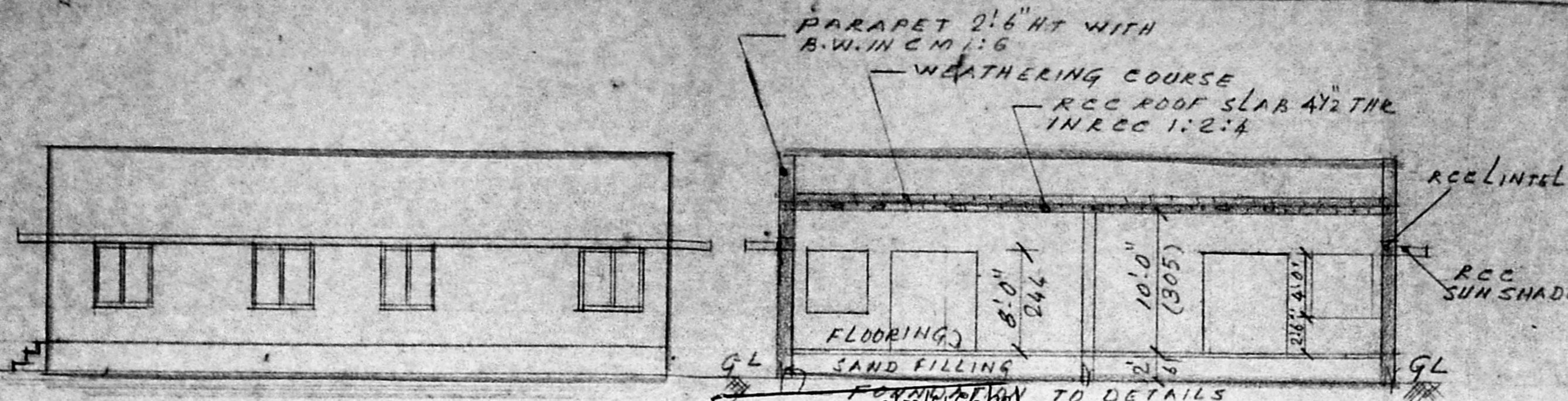

ELEVATION

Planning Permit No. *1619/92*  
**APPROVED**  
 SUBJECT TO THE CONDITIONS IN THIS OFFICE LETTER.  
 No. *1619/92* Date *6-92*  
 FOR MEMBER SECRETARY  
 MADRAS METROPOLITAN  
 DEVELOPMENT AUTHORITY  
 MADRAS - 600 008.

SECTION ON 'AA'

REFERENCE:  
 RS ROLLING SHUTTER 8'0" x 8'0"  
 RS " " 6'0" x 8'0"  
 W STEEL WINDOW 4'0" x 4'0"

ELECTRICAL & GENERATOR

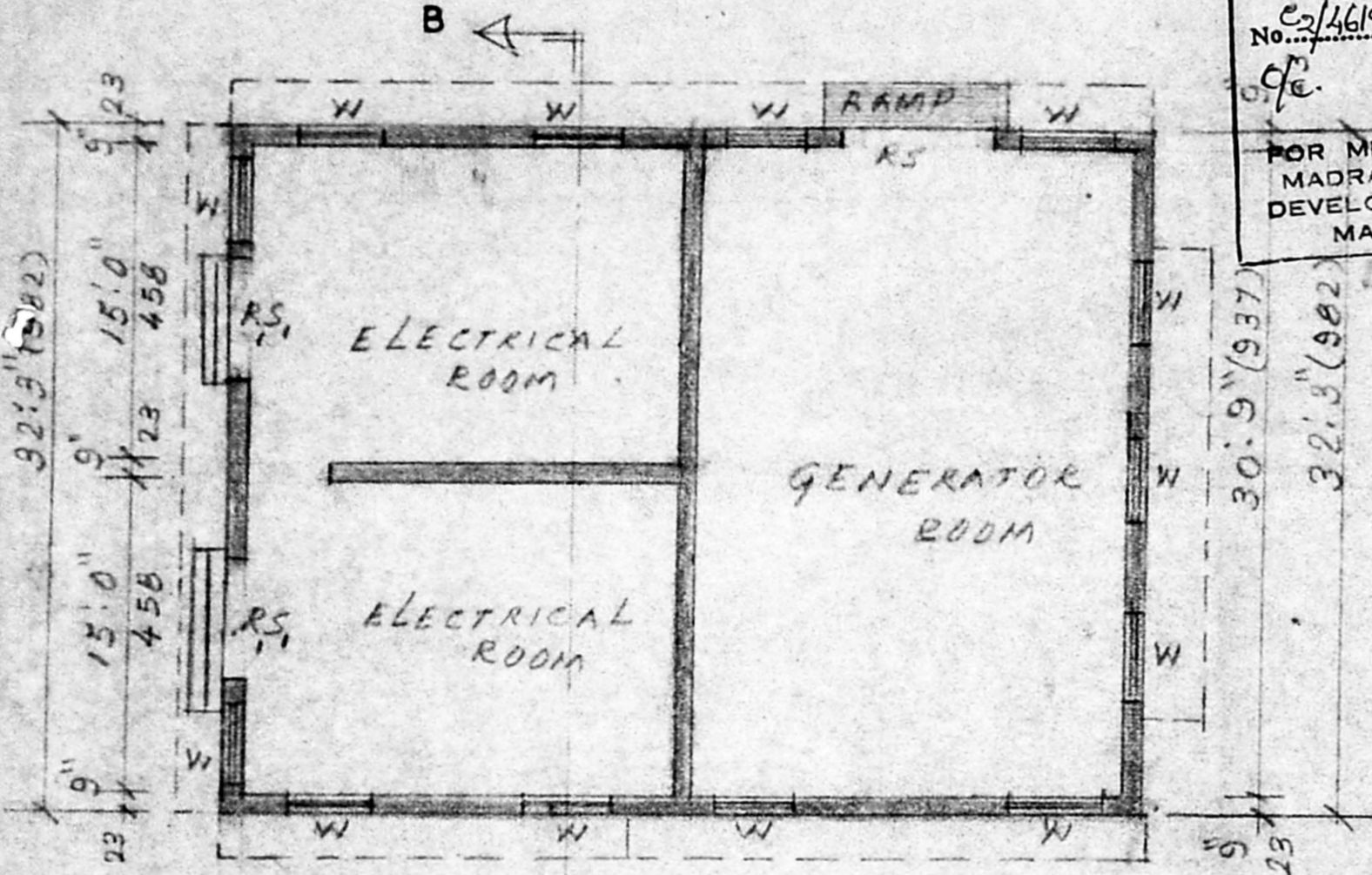

PLAN

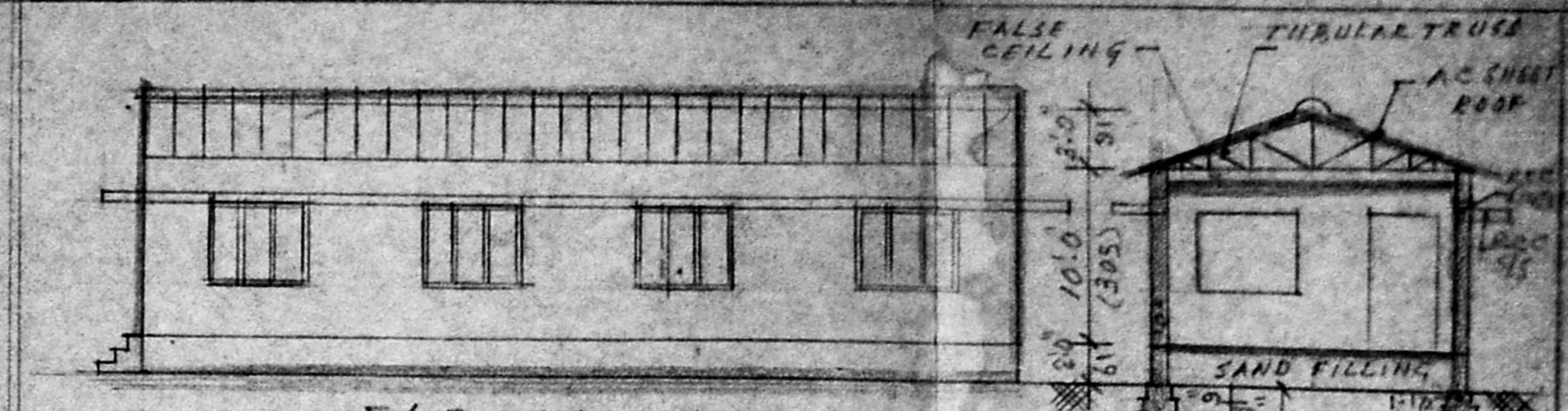

ELEVATION

SECTION 'CC'

FD: FLY PROOF DOOR 3'6" x 7'0"  
 W: FLY PROOF WIRE NETTED SHUTTER WINDOW 5'0" x 4'0"

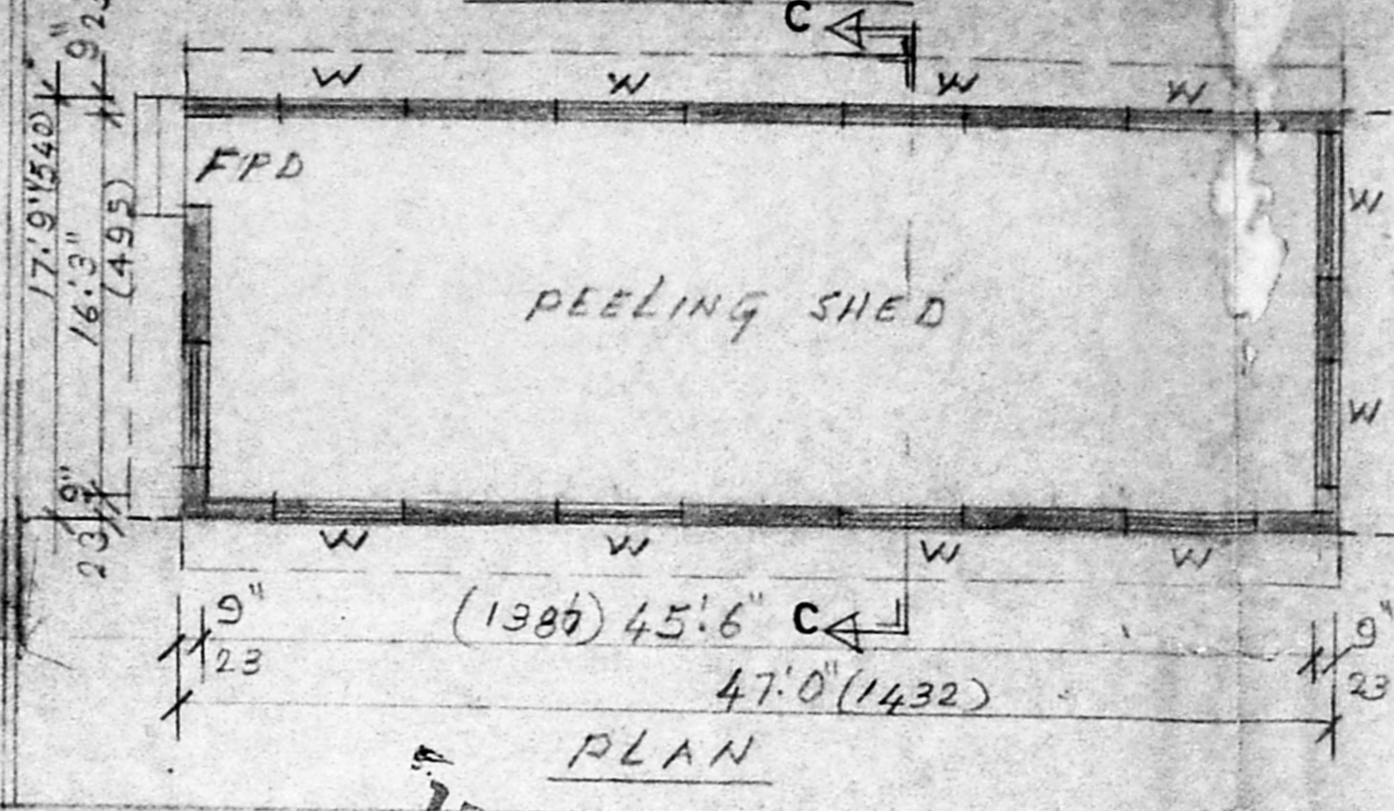

PLAN

PEELING SHED

Sheet 3

FLOW CHART OF THE MANUFACTURING PROCESS

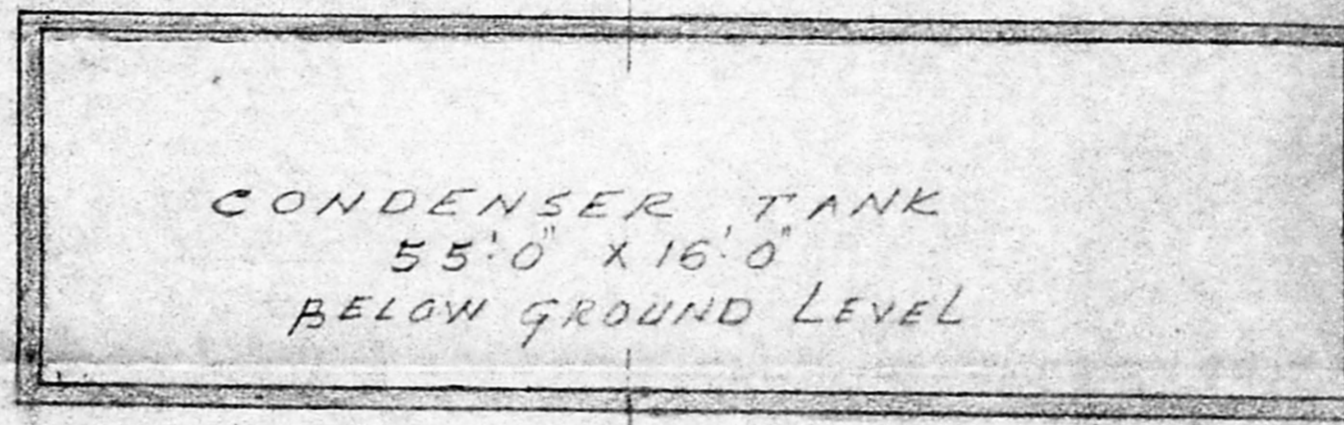
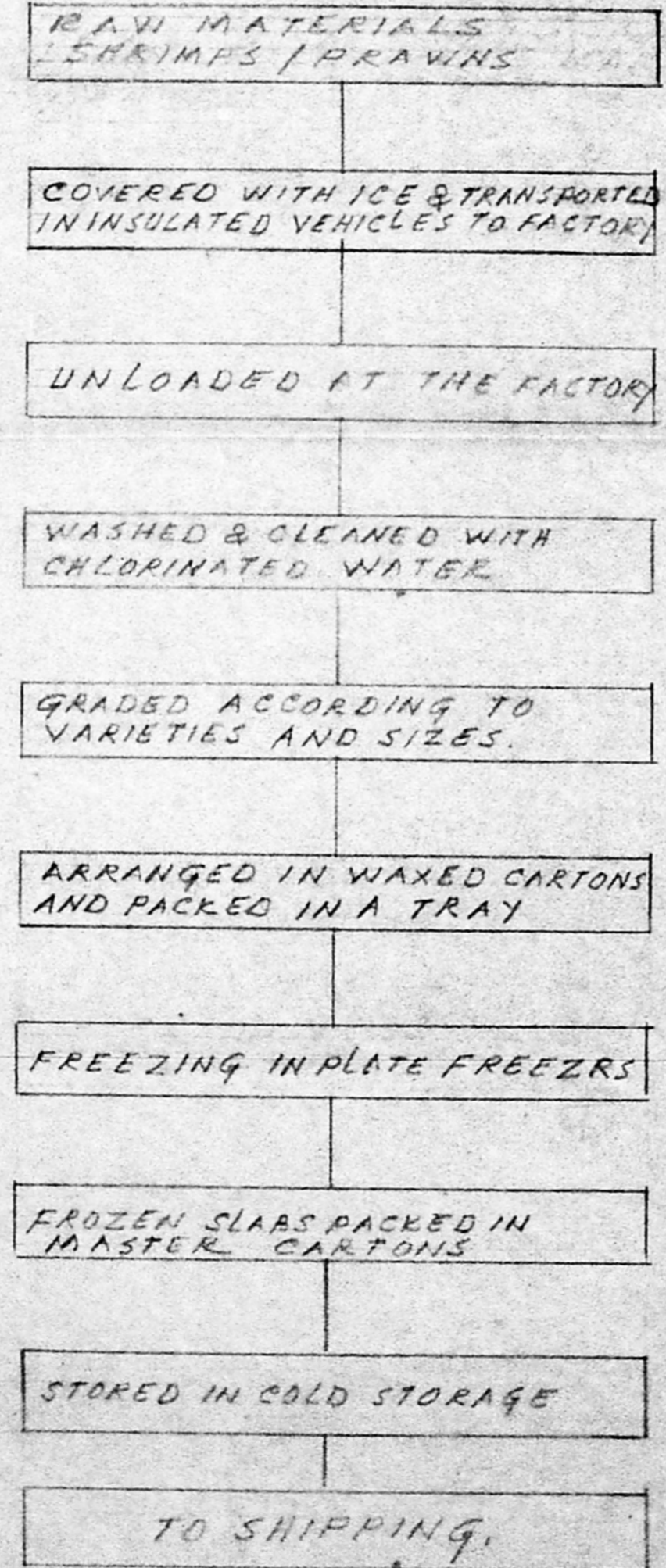

PLAN OF CONDENSER TANK

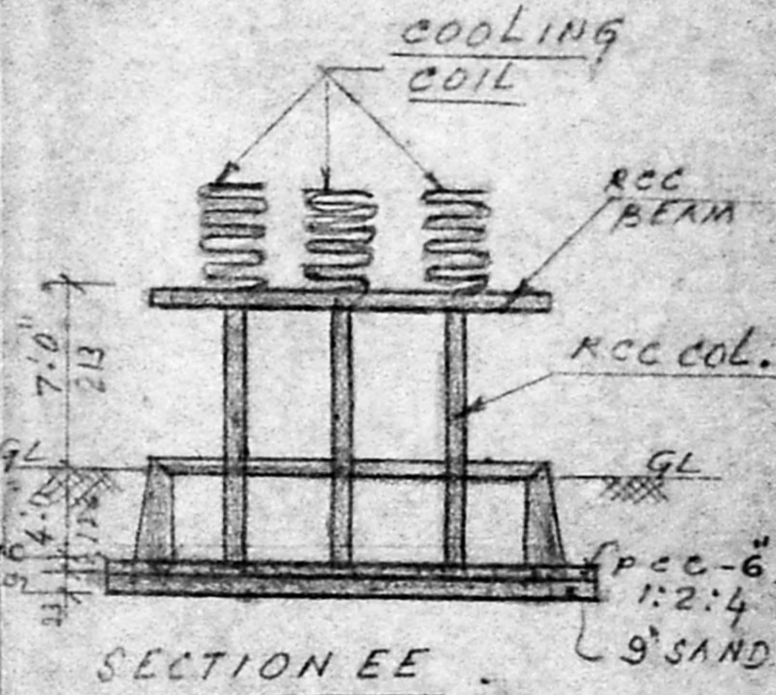

SECTION EE

*D. Gopal*  
 25d I / 58 / 92-93

ENGINEER

CONSULTANT:  
 D. GOPALAKRISHNAN, B.Sc (ENGG) MIE  
 CHARTERED ENGINEER.

PLAN SHOWING THE PROPOSED CONSTN. OF COLD STORAGE & PROCESSING HALL FOR M/S KALYANEEMARINE, AT DOOR No. 13 S. No: 478/2 PE. OLD MAHABALIPURAM ROAD, SHOELINGANACUR VILLAGE, CHENGAI MGR DIST.

DETAILS OF ELECTRICAL GENERATOR ROOM, PEELING SHED, TOILET BLOCK, PROCESS FLOW CHART & CONDENSER TANK  
 SCALE: 1" = 8'0" (1:10) DATE: 6.11.91

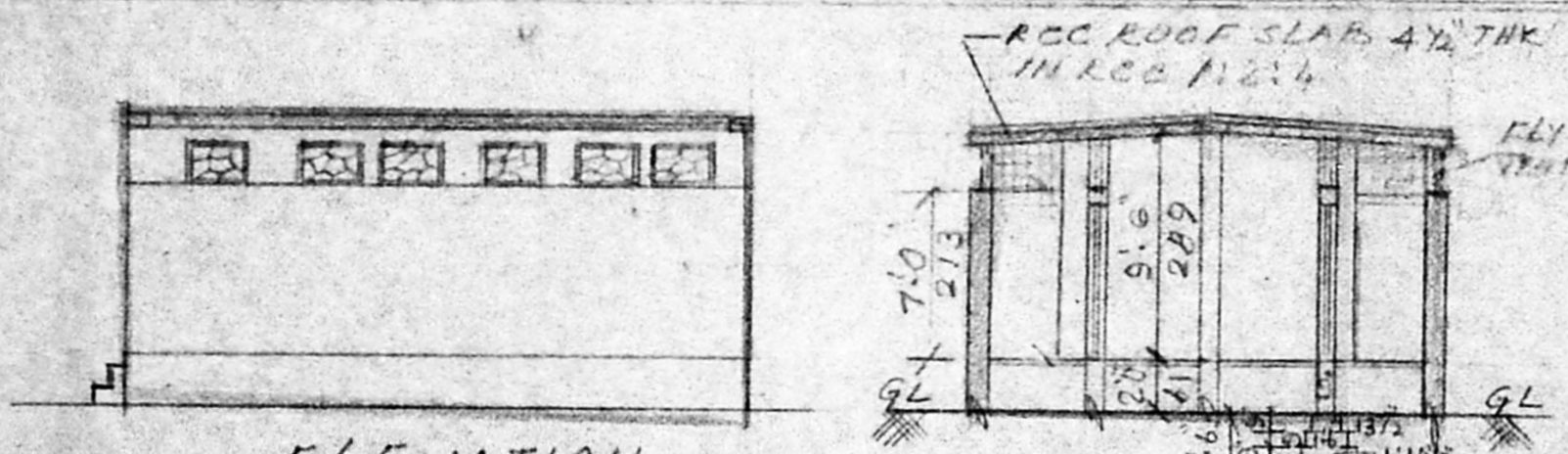

ELEVATION

SECTION ON 'DD'

FPD: FLY PROOF DOOR 3'0" x 7'0"  
 D: DOOR 2'6" x 7'0"  
 FPV: FLY PROOF VENTILATOR 3'0" x 2'0"  
 V: " " 3'0" x 2'6"

TOILET BLOCK

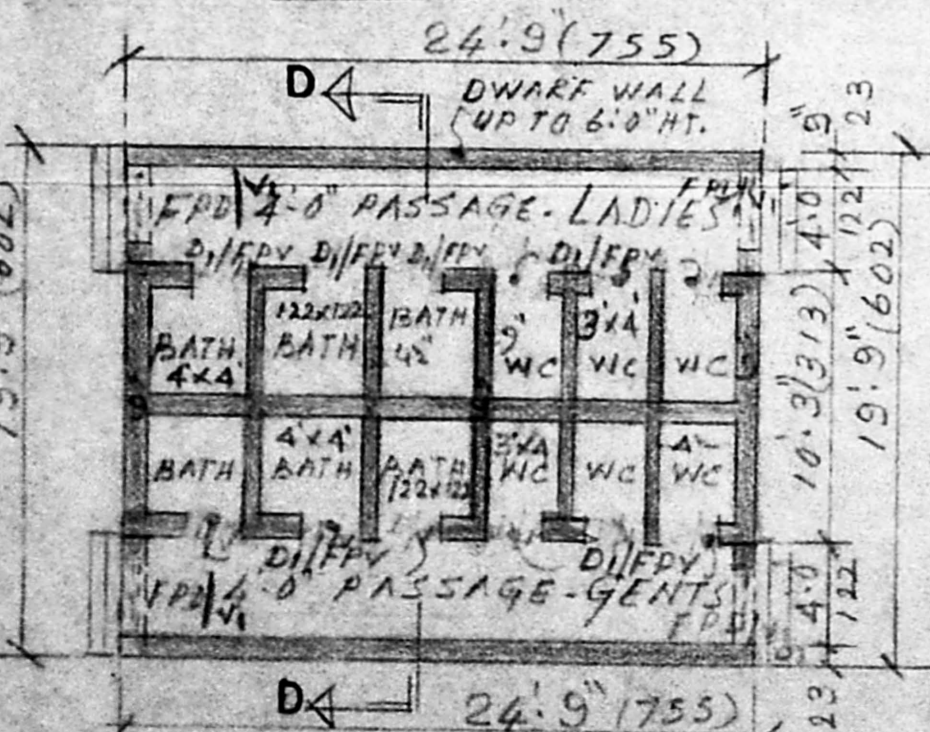

PLAN

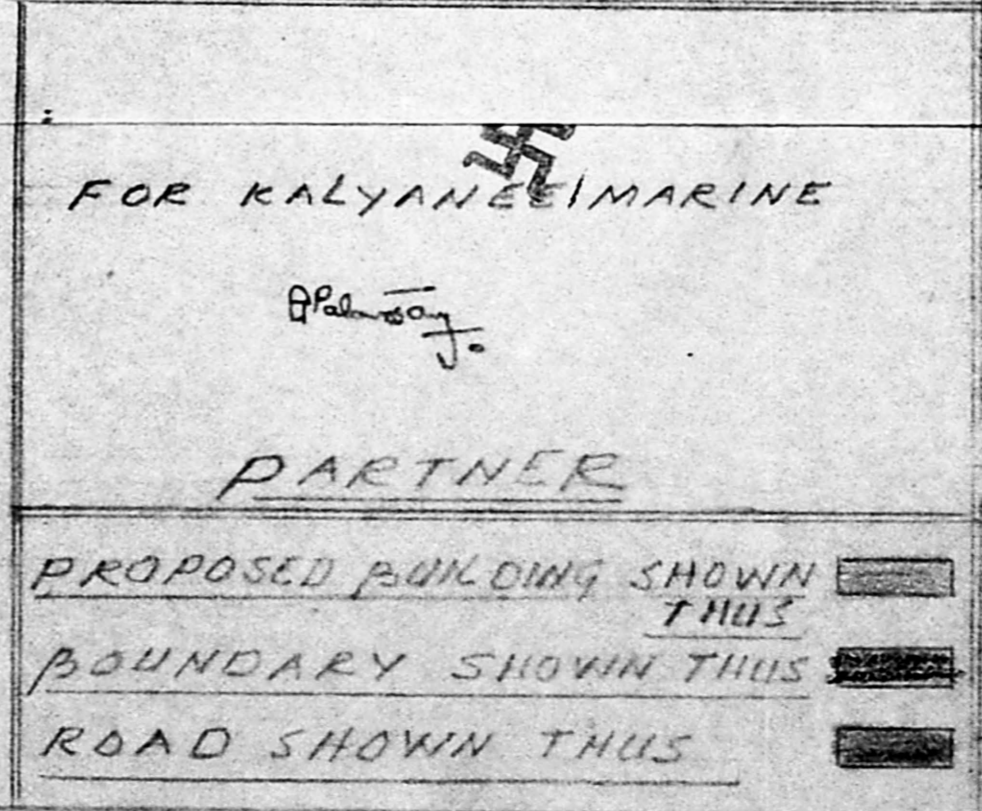

PROPOSED BUILDING SHOWN THUS  
 BOUNDARY SHOWN THUS  
 ROAD SHOWN THUS